

THIS IS THE PLAN
REFERRED TO IN MY
APPLICATION DATED
28 NOVEMBER 2011

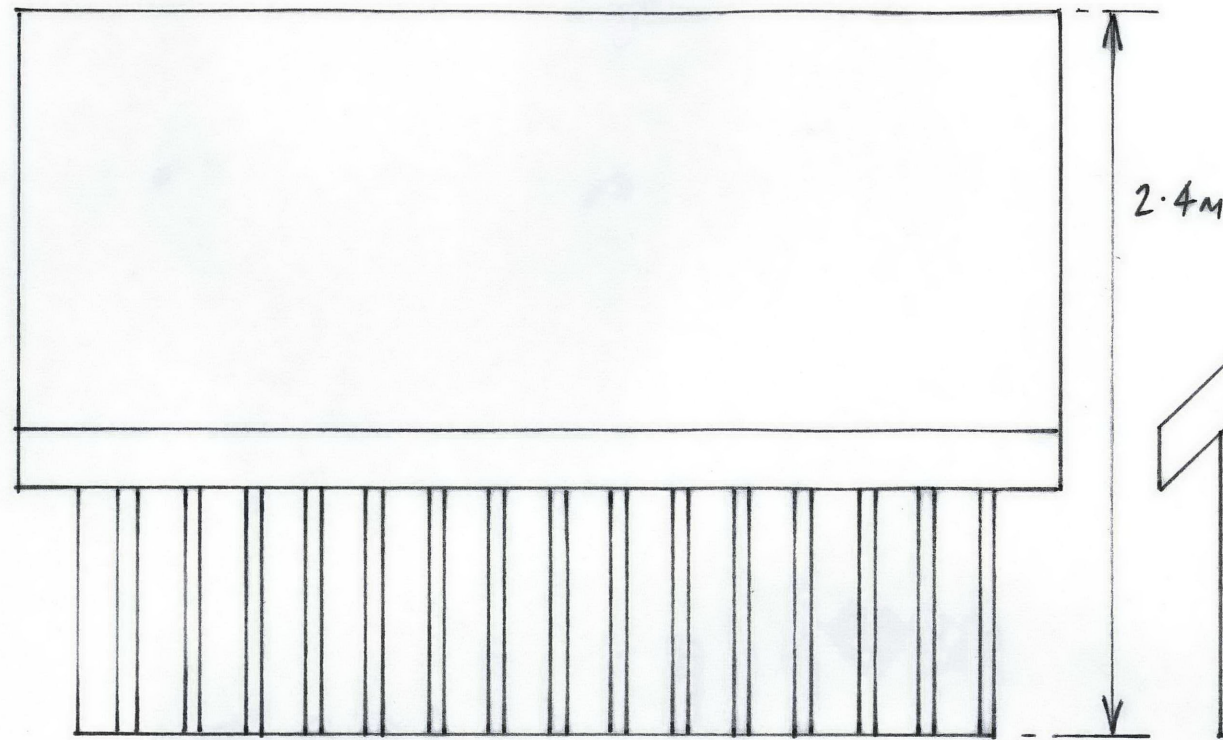

ELEVATION

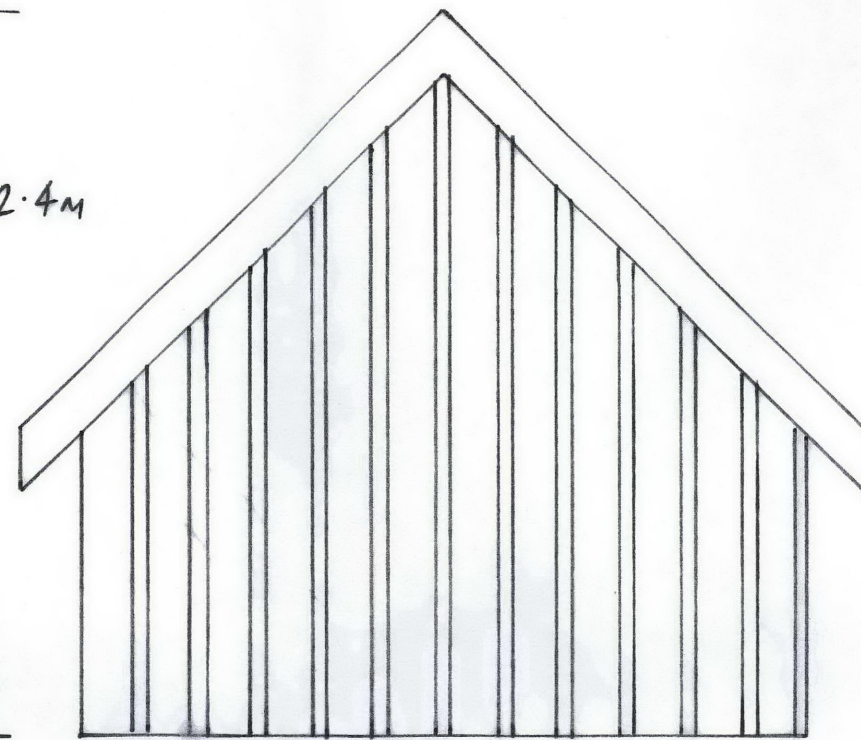

NORTH ELEVATION

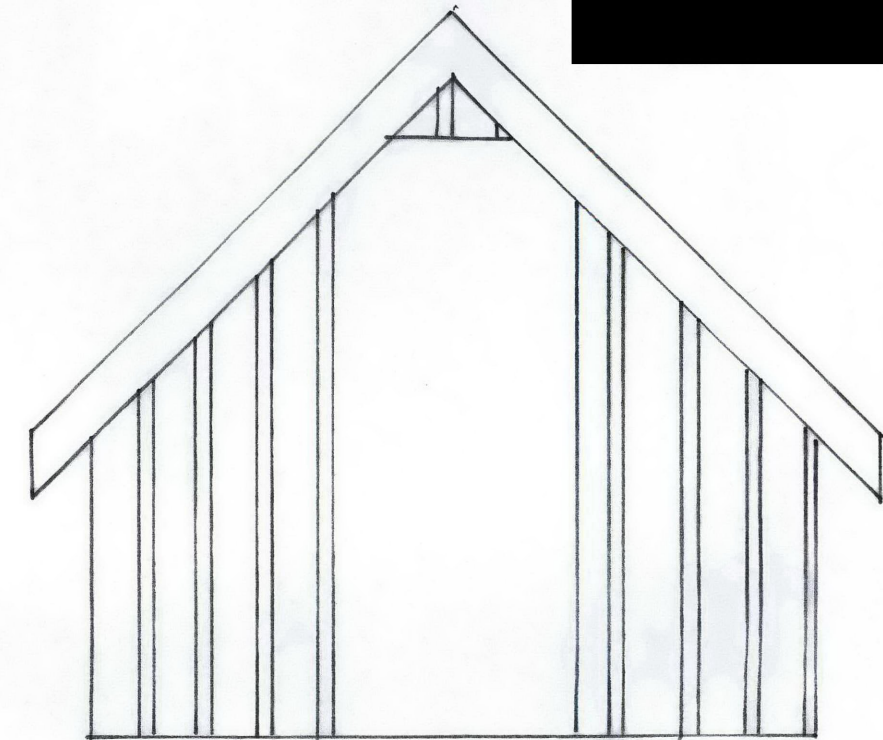

SOUTH ELEVATION

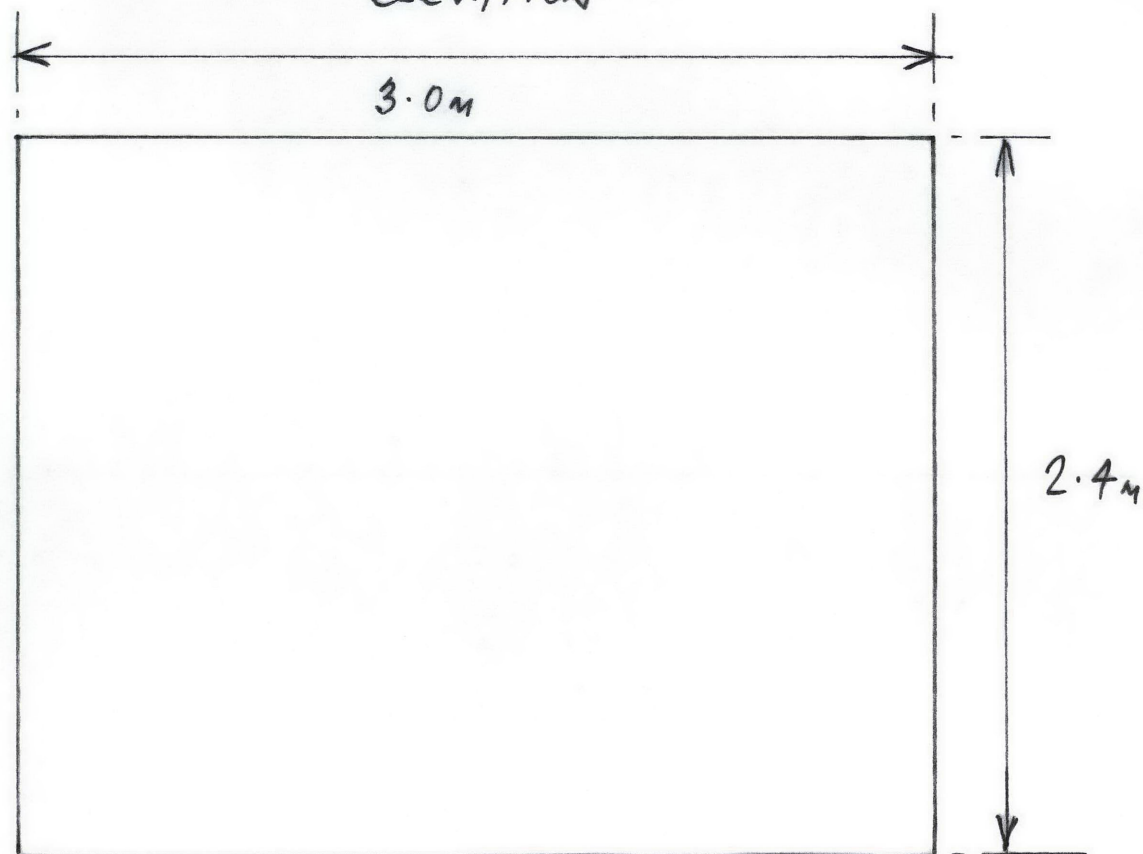

PLAN

SCALE 1:25

SPECIFICATION

Foundations: existing 200mm deep concrete slab to be extended to plan area sitting on Visqueen damproof membrane.

Framing: 150mm by 50mm treated vertical timbers @ 600mm spacings.

Cladding: 150mm by 18mm vertical larch timber planks spaced with 50mm gaps between for ventilation.

Roof: Spanish slates on roofing felt on 25mm timber sarking supported by 150mm by 50mm timber joists @ 600mm spacings.

Rainwater goods: 3" ductile iron gutters with 2.5" dia. ductile iron downpipes.

RECEIVED
29 NOV 2011



11/04370/FUL

Proposed Wood Drying Shed at Maybank, Strathpeffer, IV14 9AZ for Mr and Mrs R McAulay	
Title:	Proposed Elevations and Plan of Wood Drying Shed
Drawing No.	Mayb/11/03
Dated:	August 2011
Revision:	Original